



جانبس كما جوان قلدچو عن  
TOURISM DEVELOPMENT DEPARTMENT  
MINISTRY OF PRIMARY RESOURCES AND TOURISM | BRUNEI DARUSSALAM

**BRUNEI**

ABODE OF PEACE

## GALERI KEBUDAYAAN DAN PELANCONGAN KAMPONG AYER

### KAMPONG AYER CULTURAL AND TOURISM GALLERY

#### WAKTU OPERASI

ISNIN, RABU DAN SABTU  
9 PAGI - 2 PETANG

#### OPENING HOURS

MONDAY, WEDNESDAY &  
SATURDAY  
9 AM - 2 PM

**HAD KAPASITI 50%**  
50% CAPACITY LIMIT

**40**  
pax

**1**

JAM/HR

**HAD MASA**  
TIME LIMIT

## GARIS PANDUAN FASA PERALIHAN BAGI GALERI KEBUDAYAAN DAN PELANCONGAN KAMPONG AYER

### TRANSITION PHASE GUIDELINES FOR THE KAMPONG AYER CULTURAL DAN TOURISM GALLERY

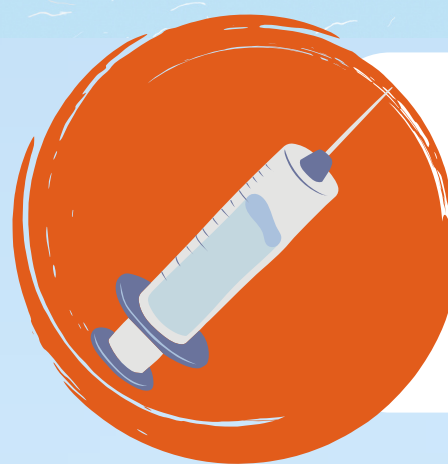

**1. Hendaklah melengkapai 2  
dos Vaksin**

Must complete 2 doses Vaccine

**2. Suhu badan melebihi 37.5°C  
tidak dibenarkan masuk**

Temperature above 37.5°C will not be  
permitted entry



**3. Hendaklah memastikan  
mengimbas Kod QR BruHealth  
sebelum memasuki premis.  
Hanya Kod Hijau dan Kuning  
dibenarkan masuk**

Ensure to scan the BruHealth QR  
Code upon entry. Only those with  
BruHealth code Green and Yellow are  
allowed entry

CODE GREEN  
Azizul Azri Hj, Male, Age42  
IC Number 02-392032  
Effective Time 2020-04-11 10:00:00

CODE YELLOW  
Azizul Azri Hj, Male, Age42  
IC Number 02-392032  
Effective Time 2020-04-11 10:00:00

**4. Sila gunakan gel pensanitasi  
tangan sebelum dan selepas  
lawatan**

Please use hand sanitiser upon  
entering and before exiting



**5. Hendaklah sentiasa  
memakai sungkup muka**

Ensure to always use face mask  
during visitation

**6. Kekalkan sekurang-  
kurangnya penjarakkan 2 meter  
antara anda dengan orang lain**

Maintain atleast 2 metres distance  
between yourself and others

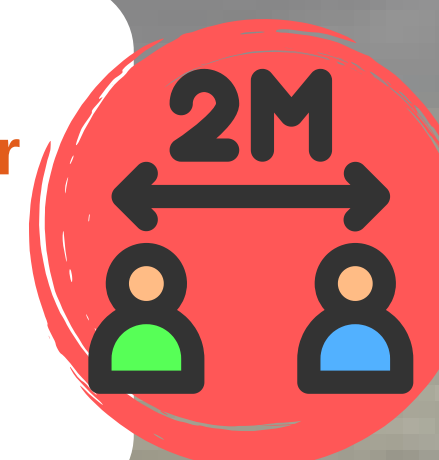

**Terima Kasih | Thank You**





جانبس كما جوان قلدچو عن  
TOURISM DEVELOPMENT DEPARTMENT  
MINISTRY OF PRIMARY RESOURCES AND TOURISM | BRUNEI DARUSSALAM

**BRUNEI**

ABODE OF PEACE

## GALERI KEBUDAYAAN DAN PELANCONGAN KAMPONG AYER

### KAMPONG AYER CULTURAL AND TOURISM GALLERY

**Mulai / From  
29 November 2021**

#### WAKTU OPERASI

ISNIN - KHAMIS & SABTU

9 PAGI - 2 PETANG

#### OPENING HOURS

MONDAY - THURSDAY &  
SATURDAY

9 AM - 2 PM

**HAD KAPASITI 50%**  
50% CAPACITY LIMIT

**40**  
pax

**1**

JAM/HR

**HAD MASA**  
TIME LIMIT

## GARIS PANDUAN FASA PERALIHAN BAGI GALERI KEBUDAYAAN DAN PELANCONGAN KAMPONG AYER

### TRANSITION PHASE GUIDELINES FOR THE KAMPONG AYER CULTURAL DAN TOURISM GALLERY



**1. Hendaklah melengkapai 2 dos Vaksin**

Must complete 2 doses Vaccine

**2. Suhu badan melebihi 37.5°C tidak dibenarkan masuk**

Temperature above 37.5°C will not be permitted entry



**3. Hendaklah memastikan mengimbas Kod QR BruHealth sebelum memasuki premis. Hanya Kod Hijau dan Kuning dibenarkan masuk**

Ensure to scan the BruHealth QR Code upon entry. Only those with BruHealth code Green and Yellow are allowed entry

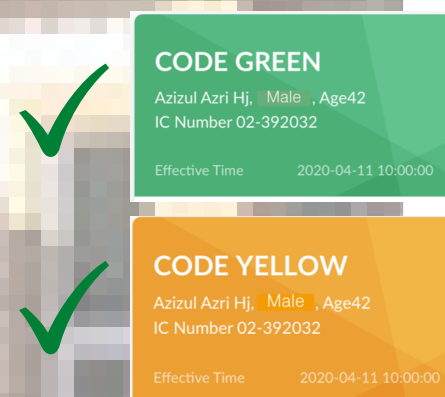

**4. Sila gunakan gel pensanitasi tangan sebelum dan selepas lawatan**

Please use hand sanitiser upon entering and before exiting



**5. Hendaklah sentiasa memakai sungkup muka**

Ensure to always use face mask during visitation

**6. Kekalkan sekurang-kurangnya penjarakkan 2 meter antara anda dengan orang lain**

Maintain atleast 2 metres distance between yourself and others



**Terima Kasih | Thank You**